

STAN ISTNIEJĄCY

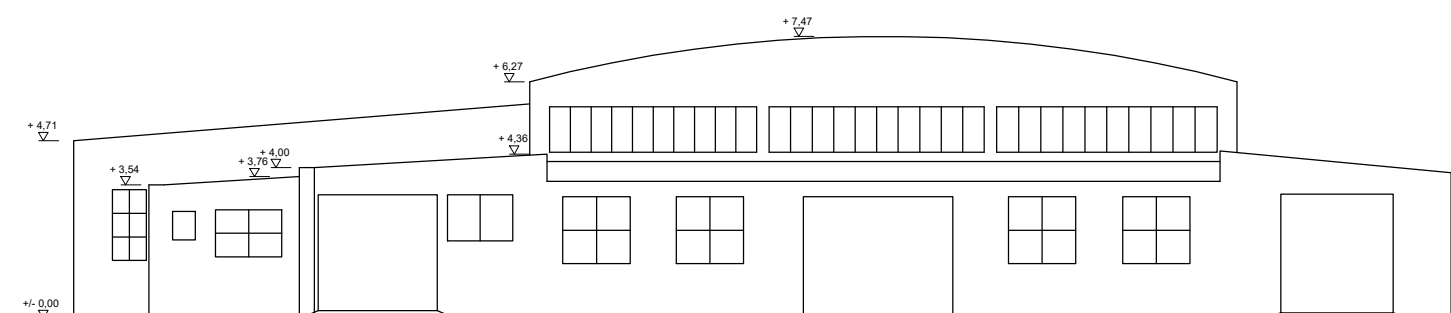
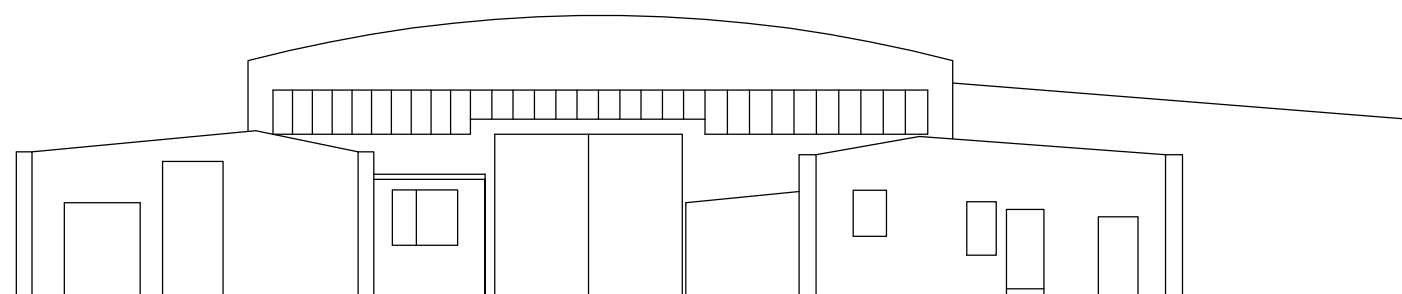

Architectural drawing of a roof plan for a building with a complex, multi-level roof. The drawing shows various roof sections with their dimensions and areas. Key areas include a large central hall (A10) and several smaller sections (A1, A2, A3, A4, A5, A6, A7, A8, A9). The drawing also shows the layout of the roof structure, including walls, doors, and windows. The total roof area is calculated as 858.47 m².

Dimensions and areas shown in the drawing:

- $A_1 = 6,85 \times 1,25 + 6,11 \times 6,43 = 47,85 \text{ m}^2$
- $A_2 = 1,25 \times 3,36 = 4,20 \text{ m}^2$
- $A_3 = 1,57 \times 3,39 = 5,32 \text{ m}^2$
- $A_4 = 1,84 \times 2,73 = 5,02 \text{ m}^2$
- $A_5 = 1,38 \times 2,96 = 4,08 \text{ m}^2$
- $A_6 = 1,37 \times 6,75 + 24,86 \times 6,10 + 5,73 \times 6,65 = 199,00 \text{ m}^2$
- $A_7 = 12,15 \times 8,68 = 105,46 \text{ m}^2$
- $A_8 = 10,1 \times 2,5 + 6,08 \times 6,42 + 6,98 \times 5,74 = 104,35 \text{ m}^2$
- $A_9 = 17,18 \times 6,22 = 106,86 \text{ m}^2$
- $A_{10} = 19,23 \times 19,05 = 366,33 \text{ m}^2$

Total roof area: $47,85 + 4,20 + 5,32 + 5,02 + 4,08 + 199,00 + 106,86 + 104,35 + 105,46 + 366,33 = 858,47 \text{ m}^2$

